

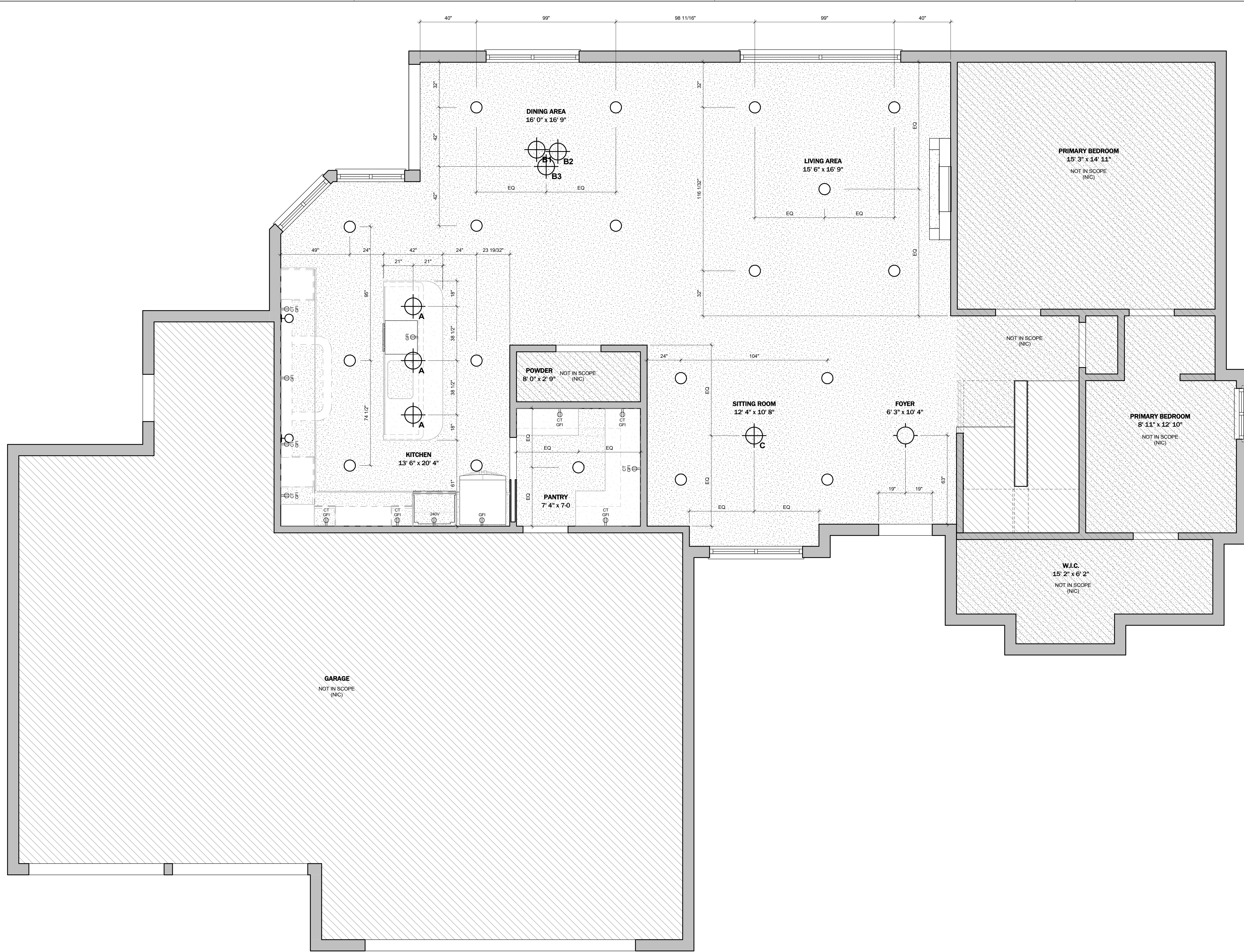

FD	FLOOR DRAIN, REF MECHANICAL - SLOPE CONCRETE AS NECESSARY AROUND DRAIN TO GAIN POSITIVE DRAINAGE
NIC	NOT IN CONTRACT - EQUIPMENT SHOWN DASHED - BE PROVIDED BY OWNER. GC TO PROVIDE NECESSARY ELEC / MECH REQUIREMENTS.





1. ALL GYPSUM BOARD CEILINGS TO BE SUPPORTED ON 2X4 STUD FRAMING @ 16" O.C. MAX SUPPORTED FROM STRUCTURE ABOVE.
2. ALL GYPSUM BOARD SOFFITS TO BE FRAMED W/ 2X4 STUDS @ 16" O.C. UNLESS OTHERWISE NOTED.
3. O.C. TO FINALIZE LIGHT SWITCHING AND FIXTURE COUNTS PRIOR TO ORDERING.
4. REFERENCE RCP FOR FIXTURE TYPE, GRID ARRANGEMENT AND CEILING HEIGHT.
5. CONTACT DESIGNER IF CONFLICT SHOULD OCCUR ON CEILING LAYOUTS BETWEEN MECHANICAL, ELECTRICAL, OR PLUMBING ENGINEERING.
6. THE SUSPENDED CEILING SHALL BE ABSOLUTELY LEVEL & WITHOUT SAGS. USE OF LASER BEAM SYSTEM IS RECOMMENDED.
7. LEVEL 4 GYPSUM FINISH TYPICAL.

## RCP NOTES

-  GYPSUM BOARD CEILING

 PENDANTS OVER ISLAND, REF. SPECS FOR SIZE AND TYPE

 SMALL PENDANT OVER DINING AREA, REF. SPECS FOR SIZE AND TYPE

 MEDIUM PENDANT OVER DINING AREA, REF. SPECS FOR SIZE AND TYPE

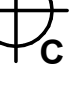
 LARGE PENDANT OVER DINING AREA, REF. SPECS FOR SIZE AND TYPE

 LARGE PENDANT OVER SITTING ROOM, REF. SPECS FOR SIZE AND TYPE

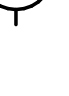
 WALL SCONCE, REF. SPECS FOR SIZE AND TYPE

 CEILING/SURFACE MOUNTED LIGHT FIXTURE, REF. SPECS FOR SIZE AND TYPE

 RECESSED CAN LIGHT FIXTURE

**HARVEY RESIDENCE**  
**CHEYENNE AND ALEX HARVEY**  
2509 N High Point Cir. Wichita, KS 67205

0  
1  
2  
3  
4  
5  
6  
7  
8  
9  
A  
B  
C  
D  
E  
F  
G  
H  
I  
J  
K  
L  
M  
N  
O  
P  
Q  
R  
S  
T  
U  
V  
W  
X  
Y  
Z

PROJECT NO.	BIM-0001
ISSUE:	DATE:

**REFLECTED  
CEILING  
PLAN**

## ID3.1

